



FAZL ALI COLLEGE

MOKOKCHUNG : NAGALAND

NAAC Accredited A Grade College



(Affiliated to Nagaland University)

Arts & Science
Undergraduate Programs



Prospectus 2022 - 2023

15TH EDITION

 principal@fac.ac.in |  <https://fac.ac.in>

Fazl Ali College, established on 8th September 1959, is one of the leading educational institutions of the State. It is the oldest College in Nagaland and is a co-educational Government College affiliated to Nagaland University. Located in idyllic sylvan settings, the College is about 5 kilometres from Mokokchung town

The College functioned as a private College till 1962 when it was taken over by the Government of Nagaland. Initially it had started only with Arts stream and subsequently Science stream was introduced in 1983. Today the College has grown to sixteen departments in Science and Arts disciplines

The objective of the College is to promote higher learning and to produce students who are second to none in academic quality. The College strives to mould the young minds and guide them towards unfolding of the skills and talents latent in them

VISION

To develop the College into a hub of multidisciplinary studies and a centre for indigenous research of National and International relevance

MISSION

- To mould students to face the challenges of contemporary society and to possess definite target goals so that they can act as catalyst for socio-economic change
- To produce students who are ethically sound, creative and second to none in academics
- To strive towards academic autonomy in order to maintain high academic standards and in keeping with the Nation's Education policies
- To expose students to ICT enabled Teaching-Learning processes while maintaining relevant traditional methodologies
- To focus on original and need-based research on indigenous resources
- To focus on Nation building by strengthening Community Extension Services and collaborations
- To build and strengthen transparency and decentralisation in academic and administrative roles



Extra & Co-curricular Activities

- Red Ribbon
- National Cadet Corps(NCC)
- National Service Scheme (NSS)
- Eco Club
- Cultural Club
- Drama Club
- Cogitatio Club



Student Union: Each student of the College is a member of the FazlAli College Students' Union (FACSU)

Awards: Attractive cash Awards

- Chubainla Award for Academic Topper for Highest overall CGPA (CAAT)
- EU Student of the Year for Academic, Ethical and Spiritual achievement
- Dr Longrizung Award for Academic Excellence (Arts & Science each)
- Akok Walling Debater of the Year Award
- Linneaus Award for College topper in Botany
- Dr AK Choudhary Award College topper in Mathematics
- Dr Watimongla Pongener Award for topper in English
- Department of Education Excellence Award for the topper in Education
- Department of Sociology Award for the subject topper in Sociology honours



Activities and Facilities

- Welfare Fund to facilitate differently-abled and needy students
- Career Guidance & Counselling Cell
- Mentorship Programme
- Students' Grievances Cell
- Appraisal and Assessment of teachers
- Medical sub- centre and Sub-Post office
- Regular Bus services for students, staff and faculty
- KetsangRiju, a centre for teaching handicrafts.
- Translation Centre for translation of literature from Ao to English and vice versa
- Alumni Cell
- Extension Services
- Museum and Art Gallery
- Day Care Centre (Child care for Students Faculty and Staff)
- Resource Outlet for purchase of Uniforms and necessities
- College Canteen
- Certificate Course in Computer Application, Mushroom Cultivation

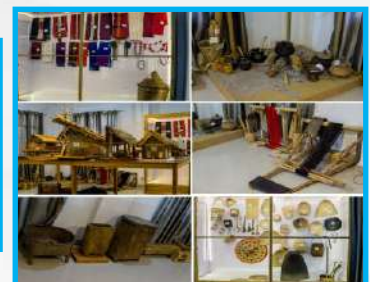

College Publications

- **Student Handbook** contains the detailed Nagaland University Guidelines and College Rules and Regulations which every student must read.
- The **Fazlian**, a student-teacher collaborative annual College magazine
- The **FAC Journal**, an academic publication of the college, brought out annually

LIBRARY

The College has a well- equipped Library consisting of books, journals and reference materials with reading room facility. E-books, E-Journals and free Wi-fi are also available

The Library is open from 9:00A.M. to 4:00 P.M. Students are encouraged to make optimum use of this facility and strictly adhere to the library rules and regulations. (Refer to Student Handbook for detailed Rules and Regulations)



Hostels:

Boys

- Cool Creek
- Nathan Memorial

Girls

- Valley View
- Athena

Any student may apply for a hostel seat in a separate form during the time of admission. Hostel seat will be allotted on the basis of merit-cum-interview



ADMISSION

1. Admission to the College begins after the declaration of the HSSLC results. The Office will notify the date of admission
2. Application forms can be obtained from the Office of the Principal
3. During submission of Application forms, the following documents will be required for the admission process:
 - (a) Testimonial Certificate from the Head/ Principal of the Institute last attended
 - (b) Mark sheet(s) of previous examinations passed commencing from HSLC examination
 - (c) Admit Card(s) commencing from HSLC examination
 - (d) A recent photo of the applicant wearing light coloured shirt/top. Students with long hair may neatly tie their hair back. The ears should be clearly visible in the photo. Photograph in school uniform will not be accepted
 - (e) Students awaiting result of the qualifying exam can also apply for admission
 - (f) Duly-completed application form accompanied by the necessary documents must be submitted on or before the last date as may be notified by the Principal
 - (g) Application form not supported by all the above mentioned documents will be rejected
 - (h) Original documents to be produced for verification as and when intimated by College authority
4. Students from other Boards/Universities are required to produce Migration Certificate and Eligibility Certificate within one month of taking provisional admission
5. Selection criteria: Admission to B.A/B.Sc. classes will be on the basis of the marks obtained in the HSSLC examinations
6. Reservation for BA and BSc:

a. Category 1 : Students with disabilities (PWD)	= 3%
b. Category II : Backward Tribes of Nagaland	= 3%
c. Category III : SC/OBC	= 2%
d. Category IV : Boards other than NBSE	= 4%

 - The facilities for PWD students are very limited in the College. Therefore this option will be given after studying case-wise the nature of the disability
 - All claims should be supported by relevant documents
 - In case of non- availability of candidates from the reserved categories, seats will be de-reserved and filled by others from non- reserved categories

ELIGIBILITY FOR ADMISSION

1. For admission into BA/BSc Honours, a minimum of 45% marks in the subject for which Honours is sought, in the qualifying exam at the 10+2 level
2. Students opting for Honours in those subjects not offered at Class 12 level should have scored a minimum of 45% in the aggregate
3. Shifting from other streams (Science/Commerce) to Arts stream is allowed provided they have secured 45% in the aggregate in the qualifying exam
Admission is on the basis of merit

COURSES OF STUDY

Choice Based Credit System (CBCS) is introduced from 2022-23 session

Ability Enhancement Compulsory Courses (AECC): English Communication will be compulsorily taken across all disciplines in the First Semester

Honours courses are offered in all subjects. One Core Course (CC) paper and one Generic Elective (GE) paper other than Core Course paper is to be selected:

Honours Core Course (CC)

ARTS

CODE	SUBJECT	CODE	SUBJECT
AC1	Economics	AC6	Geography
AC2	Education	AC7	Sociology
AC3	English	AC8	Philosophy
AC4	History	AC9	Ao
AC5	Political Science		

SCIENCE

CODE	SUBJECT	CODE	SUBJECT
SC1	Botany	SC4	Physics
SC2	Chemistry	SC5	Zoology
SC3	Mathematics	SC6	Geography

GENERIC ELECTIVES (GE)

CODE	SUBJECT	CODE	SUBJECT
G1	Economics	G9	Philosophy
G2	Education	G10	Ao
G3	English	G11	Botany
G4	History	G12	Chemistry
G5	Political Science	G13	Mathematics
G6	Geography	G14	Physics
G7	Sociology	G15	Zoology
G8	Functional English	G16	Computer Science

- Students opting for Chemistry Honours should have passed Mathematics at Class 12 level
- Applicants opting for Mathematics may do so provided they have passed Mathematics at Class 12 level

Detailed course contents of the subjects will be found in the Nagaland University website <https://www.nagalanduniversity.ac.in>

FEES

Admission Fees (Pavable on Admission)		Rs
1	Admission Fee Per Semester	700
2	Tuition Fee Per Semester	500
3	Library Fee Per Semester	500
4	Internal Examination Per Semester	150
5	Session Fee Per Semester	100
6	College Development Per Semester	800
7	IOAC Per Semester	200
8	Library Development Per Semester	500
9	Identity Card per Semester	100
10	Games & Sports Equipment/Maintenance per Semester	150
11	College Magazine/ Publication	150
12	Students' Union Per Semester	100
13	Common Room Per Semester	10
14	Water Per Semester	100
15	Electricity Per Semester	200
16	Socials/ Functions Per Annum	300
17	Registration (University) Per Annum	150
18	Enrolment (University) Per Annum	50
19	Affiliation (University) Per Annum	150
20	Library Caution Deposit (Refundable)	1000
21	September Melange	100
22	ANCSU Fee	100
23	Bus Fare Per Semester	1000
	Total	7110

Practical Fees Per Subject Per Semester		Rs
1	Functional English, Geography, Physics, Botany, Zoology, Comp. Science	300
2	Chemistry	400
3	All Honours (except Chemistry)	300
4	Chemistry Honours	400

College Uniform

Uniform Fees (for new students)	Qty	Rs
Blazer	1	1350
T-Shirt	1	450
Sweater	1	650
Long Pant	1	700
Necktie	1	180
Socks	1	100
White Shirt	1	370
Total		3800

Hostel Fees		Rs
1	Admission Fee Per	25
2	Seat Rent Per Semester	60
3	Electricity Per Semester	200
4	Water Per Semester	100
5	Games & Sports Per	50
6	Hostel Maintenance Per	200
7	Medical Per Semester	50
8	Hostel Security deposit	1500
	Total	2185

- Black coloured belt and shoes are to be bought from other stores

Helpdesk for any Queries:

📞 9436016185

📞 9436804447

📞 9436607203

Prospectus Committee Members

Tiarenla Aier Convener

Dr Phyobenthung Member

Nukshimoo Member

The Principal

Fazl Ali College

Mokokchung, Nagaland

✉️ principal@fac.ac.in

🌐 <https://fac.ac.in>

