

# FAZL ALI COLLEGE

MOKOKCHUNG, NAGALAND  
(AFFILIATED TO NAGALAND UNIVERSITY)

NAAC Accredited A Grade College

20  
26

**PROSPECTUS**

**ARTS  
SCIENCE  
COMMERCE**

Four Year  
Under-graduate  
Programme



*F*azl Ali College, established on 8<sup>th</sup> September 1959, is one of the State's premier educational institutions. It is the oldest College in Nagaland and is a co-educational Government College affiliated to Nagaland University. Located in idyllic sylvan settings, the College is about 5 kilometers from Mokokchung town.

The College was a private institution until 1962, when it was taken over by the Government of Nagaland. Initially it started with only the Arts stream. Subsequently Science stream was introduced in 1983 and the Commerce stream was introduced in 2025. Today, the College has grown to seventeen departments in Arts, Commerce and Science disciplines.

The objective of the College is to promote higher learning and to produce students who are second to none in academic quality. The College aspires to shape young minds and guide them in the development of their inherent skills and talents.



## VISION

To develop the College into a hub of multidisciplinary studies and a centre for indigenous research of National and International relevance.

## MISSION

- To mould students to face the challenges of contemporary society and to possess definite target goals so that they can act as catalyst for socio-economic change.
- To produce students who are ethically sound, creative and second to none in academics.
- To strive towards academic autonomy in order to maintain high academic standards and in keeping with the Nation's Education policies.
- To expose students to ICT enabled Teaching-Learning processes while maintaining relevant traditional methodologies.
- To focus on original and need-based research on indigenous resources.
- To focus on Nation building by strengthening Community Extension Services and collaborations.
- To build and strengthen transparency and decentralization in academic and administrative roles.

## EXTRA & CO-CURRICULAR ACTIVITIES

- |                                |                             |
|--------------------------------|-----------------------------|
| - National Cadet Corps(NCC)    | - Fine Arts Club            |
| - National Service Scheme(NSS) | - Cultural Club             |
| - Eco Club                     | - Drama Club                |
| - Sports Club                  | - CogitatioClub(Philosophy) |
| - Music Club                   | - Photography Club          |
| - Legal Cell                   |                             |

## STUDENT UNION

Each student of the College is a member of the Fazl Ali College Students' Union (FACSU).

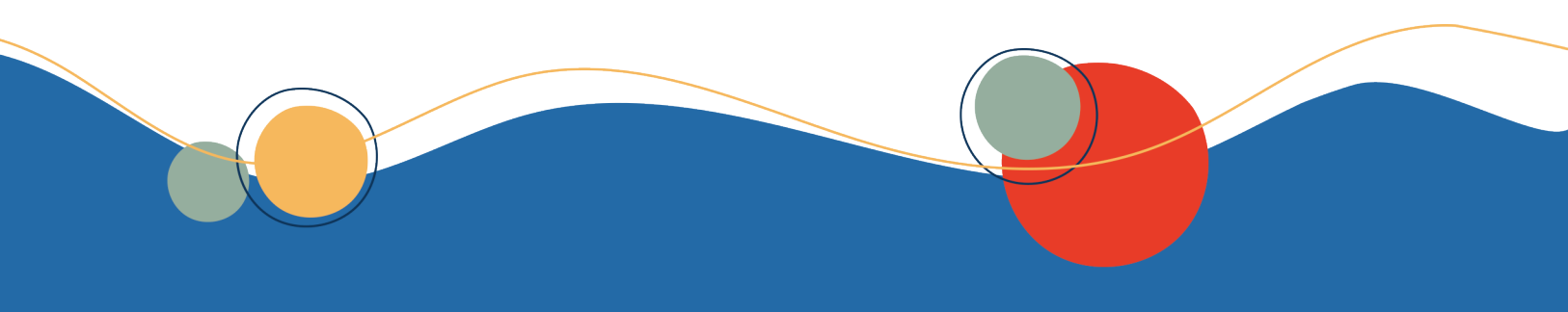

## AWARDS

1. Chubainla Award for Academic Topper for Highest overall CGPA (CAAT).
2. Mrs. Kuholi Chishi Award for EU Student of the Year for Academic, Ethical and Spiritual achievement.
3. Dr Longrizung Award for Academic Excellence (Arts & Science each).
4. Akok Walling Debater of the Year Award.
5. Linneaus Award for College topper in Botany.
6. Dr A. K Choudhary Award College topper in Mathematics.
7. Dr. Watimongla Pongener Award for topper in English.
8. Department of Education Excellence Award for the topper in Education.
9. Department of Sociology Award for the subject topper in Sociology.
10. Dr Bendangtemjen Award for topper in Geography.
11. Dr Lanurenla Award for subject topper in Ao.
12. Dr Imcharenla Award for subject topper in Economics.
13. Ms. Tiarenla Aier Award for subject topper in Philosophy.
14. Department of Political Science Award for subject topper in Political Science.



## ACTIVITIES AND FACILITIES

- Welfare Fund to facilitate needy students.
- Career Guidance & Counselling Cell.
- Mentorship Programme.
- Students' Grievances Cell.
- Appraisal and Assessment of teachers.
- Medical sub-centre and Sub-Post office.
- Regular Bus services for students, staff and faculty.
- Ketsang Riju, a centre for teaching handicrafts.
- Translation Centre for translation of literature from Ao to English and vice versa.
- Alumni Cell.
- Extension Services.
- Museum and Art Gallery.
- Internal Task Force for Mental Health.
- Day Care Centre (Child care for Students, Faculty and Staff).
- Resource Outlet for purchase of Uniforms and necessities.
- College Canteen.
- Sports: Basketball Court, Volleyball court, Football ground, TT court etc.

### COLLEGE

#### PUBLICATIONS

- The **Fazlian** (Annual College magazine)
- The **FAC Journal**, an academic publication of the college, brought out annually.

### LIBRARY

The College has a well-equipped Library consisting of books, journals and reference materials with reading room facility. E-books, E-Journals and free Wi-fi are also available. The Library is open from 9:00 AM to 4:00 PM.

### HOSTEL

Limited seats are available for both boys and girls. Any student may apply for a hostel seat in a separate form during the time of admission. Hostel seat will be allotted on the basis of merit-cum-interview.

## MEMORANDUM OF UNDERSTANDING (MOU)

Fazl Ali College has several MOUs with different institutions to facilitate collaboration in research, academic exchanges and resource sharing. They are:

- Lemsachenlok Society Longleng.
- Morung Express.
- All India Radio, Mokokchung.
- Clark Centre for Peace, Research and Action (CCPRA), CTC.
- Department of Horticulture, Mokokchung, Nagaland.
- Sherubtse College, Royal University of Bhutan.
- Mokokchung College of Teacher Education.
- Chief Animal Husbandary & Veterinary Office, Mokokchung.
- Eagle Crest Training Academy & Consultancy, Dimapur.
- Clark Theological College, Aolijen, Mokokchung.
- CKB Commerce College, Jorhat, Assam

## Admission

1. Admission to the College begins after the declaration of the HSSLC results. The Office will notify the date of admission.
2. Application forms can be obtained from the Office of the Principal/ College website (fac.ac.in).
3. During submission of Application forms, the following documents will be required for the admission process:
  - (a) Mark sheet of previous examination passed (HSSLC).
  - (b) Admit Card(s) of HSLC & HSSLC examinations.
  - (c) Aadhaar Card (Photocopy).
  - (d) Three recent photos of the applicant wearing light colored shirt/top. Students with long hair may neatly tie their hair back. The ears should be clearly visible in the photo. Photograph in school uniform will not be accepted.
  - (e) Students awaiting result of the qualifying exam can also apply for admission.
  - (f) Duly-completed application form accompanied by the necessary documents must be submitted on or before the last date as may be notified by the Principal.
  - (g) Application form not supported by all the above mentioned documents will be rejected.
  - (h) Original documents to be produced for verification as and when intimated by College authority.
4. Students from other Boards/Universities are required to produce Migration Certificate and Eligibility Certificate within one month of taking provisional admission.
5. Selection criteria: Admission to B.A/B.Sc/B.Com classes will be on the basis of the marks obtained in the HSSLC examinations.
6. Reservation for BA, B.Sc and B.Com:
  - Students with disabilities (PWD) are provided with 3% reservations.
  - The college has inadequate facilities for PWD students. As a result, this alternative will be considered following a case-by-case analysis of the nature of the impairment.
  - All claims should be supported by relevant documents.
  - In case of non- availability of candidates from the reserved categories, seats will be de-reserved and filled by others from non-reserved categories.

## Eligibility for Admission

1. For admission into BA/B.Com/B.Sc Honours, a minimum of 45% marks in the subject for which Honours is sought, in the qualifying exam at the 10+2 level
2. Students opting for Honours in those subjects not offered at Class 12 level should have scored a minimum of 45% in the aggregate
3. Shifting from other streams (Science/Commerce) to Arts stream is allowed provided they have secured 45% in the aggregate in the qualifying exam. Admission is on the basis of merit.

## Courses of Study

Four Year Under-Graduate Programme (FYUGP) under NEP 2020 was introduced from 2023-2024 Session.

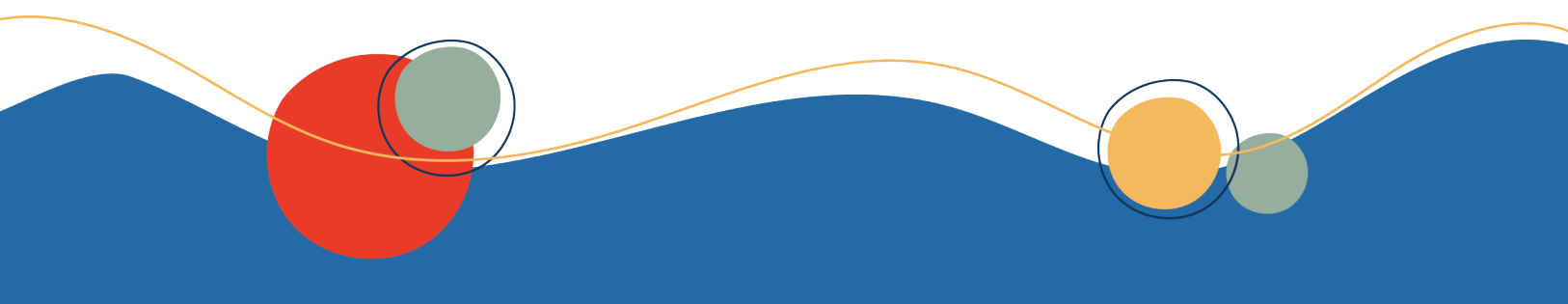

## MAJOR COURSE (MC)

### ARTS

SUBJECT	SUBJECT
Ao	History
Economics	Philosophy
Education	Political Science
English	Sociology
Geography	

### SCIENCE

SUBJECT	SUBJECT
Botany	Mathematics
Chemistry	Physics
Geography	Zoology

## MINOR COURSE

SUBJECT	SUBJECT	SUBJECT	SUBJECT
Ao	Economics	Geography	Physics
Botany	Education	History	Political Science
Chemistry	English	Mathematics	Sociology
Computer Science	Functional English	Philosophy	Zoology

## COMMERCE

### Some important points to be noted:

- Students opting for Chemistry Honours should have passed Mathematics at Class 12 level
- Applicants opting for Mathematics may do so provided they have passed Mathematics at Class12 level
- Minor subject should be related to Major Subject

Detailed course contents of the subjects will be found in the Nagaland University website <https://www.nagalanduniversity.ac.in>

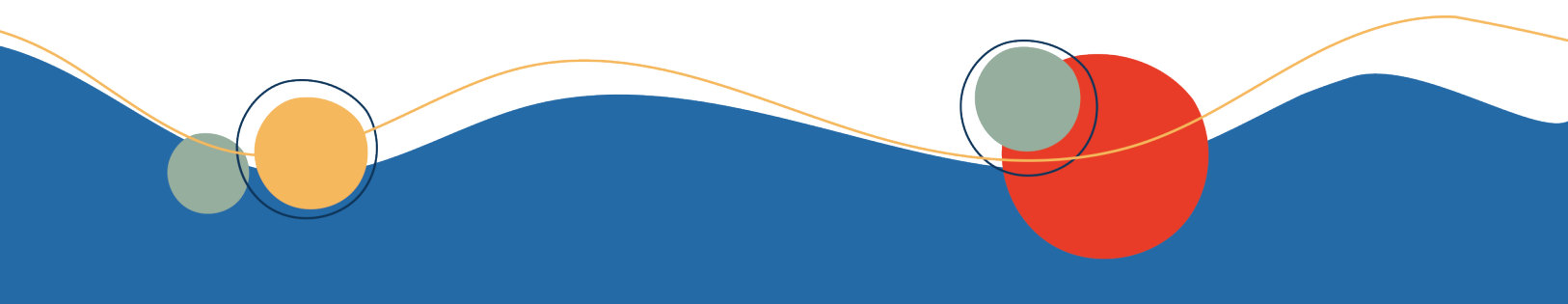

## FEES

S/N	Admission Fees (Payable on Admission)	Rs
1	Admission Fee Per Semester	700
2	Tuition Fee Per Semester	500
3	Library Fee Per Semester	500
4	Internal Examination Per Semester	150
5	Session Fee Per Semester	100
6	College Development Per Semester	800
7	IQAC Per Semester	200
8	Library Development Per Semester	500
9	Identity Card Per Semester	100
10	Games & Sports Equipment/Maintenance Per Semester	150
11	College Magazine/Publication	150
12	Students' Union Per Semester	100
13	Common Room Per Semester	10
14	Water Per Semester	100
15	Electricity Per Semester	200
16	Socials/Functions Per Semester	150
17	Registration (University) Per Annum	200
18	Enrolment (University) Per Annum	50
19	Affiliation (University) Per Annum	150
20	Library Caution Deposit (Refundable)	1000
21	FAC Melange	100
22	ANCSU Fee	100
23	Bus Maintenance Fee Per Semester	1000
24	Handbook fee	100
	<b>TOTAL</b>	<b>7110</b>

S/N	Practical Fees Per Subject Per Semester	Rs
1	Functional English, Geography, Physics, Botany, Zoology, Computer Science	300
2	Chemistry	400
3	All Honours (except Chemistry)	300
4	Chemistry Honours	400

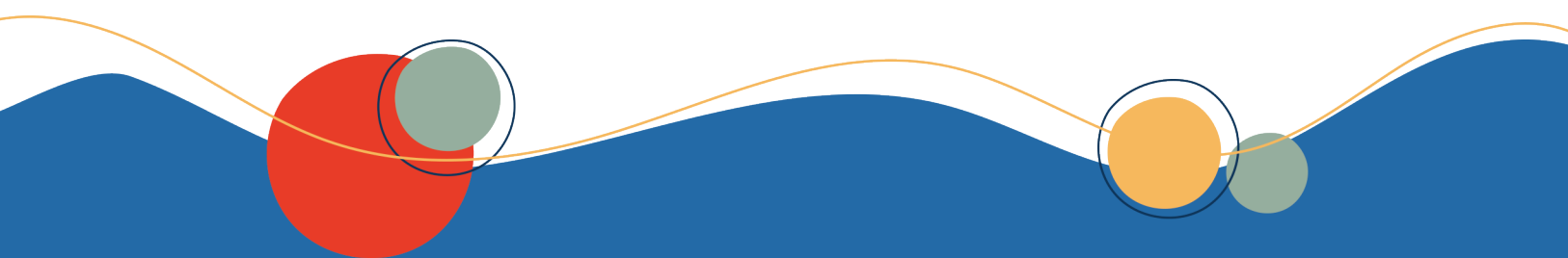

## COLLEGE UNIFORM

S/N	Uniform Fees (for new students)	Qty	Rs
1	Blazer	1	1,500
2	Sweater	1	700
3	Long pant	1	800
4	F/S White shirt	1	500
5	H/S T-Shirt Polo Neck	1	550
6	Socks	2	100
7	Necktie	1	250
<b>TOTAL AMOUNT PAYABLE</b>			<b>Rs.4400</b>

Please note that black uniform shoes and belts are to be purchased from retail shops separately.

S/N	Hostel Fees	Rs
1	Admission Fee Per Semester	25
2	Seat Rent Per Semester	60
3	Electricity Per Semester	200
4	Water Per Semester	100
5	Games & Sports Per Semester	50
6	Hostel Maintenance Per Semester	500
7	Medical Per Semester	65
8	Boarders fee	100
9	Hostel Security Deposit	1500
<b>TOTAL</b>		<b>2600</b>

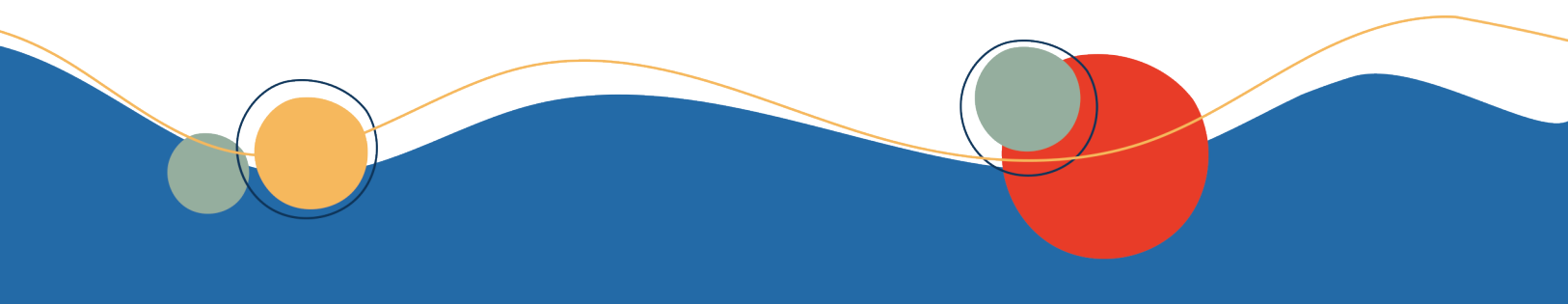

Principal : Dr. I Wati Imchen, MA, Ph.D

Vice Principal : Mr. L.S Vinod Kumar, MSc

## **FACULTY PROFILE ARTS STREAM**

### **Department of Ao**

1. Ms. Toshisangla, HOD, Asst. Prof., MA, PGDT in Ao, B.Ed.
2. Ms. Repabenla, Asst. Prof., MA, PGDT in Ao.
3. Ms. Asapokla Imsong, Asst. Prof., MA, PGDT in Ao.
4. Ms. Tzuwazenla Jamir, Asst. Prof., MA, PGDT in Ao.

### **Department of Economics**

1. Mr. Kethosilhu Meyase, HOD, Asst. Prof., MA, NET.
2. Dr. L. Imlinichet Imchen, Asst. Prof., MA, MPhil, PhD
3. Dr. B. Imnawapang Longkumer, Asst. Prof., MA, NET, PhD
4. Dr. Lireni T Tsanglao, Asst. Prof., MA, NET, PhD.
5. Ms. Lushian. H, Asst. Prof., MA, NET.
6. Ms. Nile Kath, Asst. Prof., MA, NET.

### **Department of Education**

1. Ms. Talisenla, HOD, Assoc. Prof., MA
2. Dr. Temjennaro Jamir, Assoc. Prof., MA, PhD
3. Dr. Leremmongla, Assoc. Prof., MA, NET, BEd, PhD
4. Ms. Katikala, Asst. Prof., MA, NET, BEd (on study leave)
5. Ms. Temjentula, Asst. Prof., MA, NET.
6. Ms. Imnasenla Jamir, Asst. Prof., MA, BEd, NET

### **Department of English**

1. Ms. Bendangsenla, HoD, Assoc. Prof., MA, NET
2. Ms. I Yashikala Jamir, Asst. Prof., MA, NET
3. Ms. Machileule Hau, Asst. Prof., MA, NET
4. Ms. Mainginla, Asst. Prof., MA, NET
5. Dr. Imwapangla Imsong, Asst. Prof., MA, NET, PhD
6. Dr. Moalemla Imchen, Asst. Prof., MA, NET, PhD
7. Dr. Bendangrenla S Longkumer, Asst. Prof., MA, NET, PhD

8. Ms. Sentisola Tzudir, Asst. Prof., MA, NET

9. Ms. Sentiwala T Imchen, Asst. Prof., MA, NET

### **Department of Functional English**

1. Ms. T Imsunaro Ao, HOD, Assoc. Prof., MA, MPhil, PGDTE
2. Dr. Arenla T Ao, Asst. Prof., MA, NET, PhD

### **Department of History**

1. Mr. Mesutoba Ao, HOD, Assoc. Prof., MA
2. Ms. Moajungla, Asst. Prof., MA
3. Mr. Nyanthung N Ngullie, Asst. Prof., MA, NET
4. Mr. Thejatseizo Angami, Asst. Prof., MA, NET (on study leave)
5. Mr. Ruopfuzeko Lhousa, Asst. Prof., MA, NET
6. Dr. J Limainla Ao, Asst. Prof., MA, MPhil, PhD
7. Ms. Nuksungmenla, Asst. Prof., MA, NET

### **Department of Philosophy**

1. Dr. Bendanginla, HOD, Assoc. Prof., MA, NET, PhD
2. Dr. Kevezai Tureng, Asst. Prof., MA, NET, PhD (on deputation to NU)
3. Ms. Nungshipokla, Asst. Prof., MA, NET
4. Dr. Alemtola, Asst. Prof., MA, NET, PhD
5. Ms. Akumjungla Jamir, Asst. Prof., MA, NET

### **Department of Political Science**

1. Dr. Lipokrenla Jamir, HOD, Assoc. Prof., MA, NET, PhD
2. Dr. E Benrithung Patton, Assoc. Prof., MA, NET, PhD
3. Mr. K Nokmarenba, Asst. Prof., MA, PGDPGS
4. Mr. Kushemyimjong Chang, Asst. Prof., MA, NET
5. Ms. Yashikala Jamir Ao, Asst. Prof., MA, NET (on study leave)
6. Dr. Imnazenla Longkumer, Asst. Prof., MA, NET, PhD

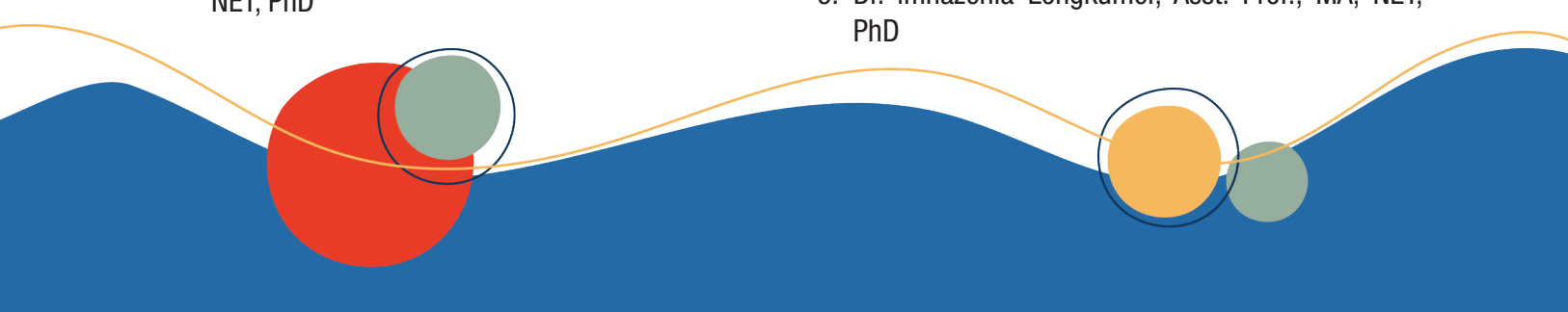

### **Department of Sociology**

1. Dr. Adangla Changkija, HOD, Assoc. Prof., MA, PhD
2. Ms. Temjenla Tia, Asst. Prof., MA, NET
3. Ms. Lunthula Quinker, Asst. Prof., MA, NET
4. Mr. Nungshitemjen Longkumer, Asst. Prof., MA, NET
5. Dr. Limasenla Jamir, Asst. Prof., MA,, MPhil, PhD, NET,
6. Ms. Tiarenla, Asst. Prof., MA, NET

### **SCIENCE STREAM**

#### **Department of Botany**

1. Ms. Noami, HOD, Assoc. Prof., MSc.
2. Ms. K Hanako Jamir, Assoc. Prof., MSc(on study leave).
3. Dr. P Tiatemsu, Assoc. Prof., MSc, NET,PhD
4. Ms. Sentibenla Aochen, Asst. Prof., MSc, NET.
5. Dr. Aolemla Pongen, Asst. Prof., MSc, PhD.
6. Dr. Watitemjen, Asst. Prof., MSc, NET, PhD.

#### **Department of Chemistry**

1. Ms. I Narola Imchen, HOD, Asst. Prof., MSc.
2. Dr. Chubazenba Imsong, Assoc. Prof., MSc,PhD.
3. Dr. Imliwati Longkumer, Asst. Prof., MSc, NET, PhD.
4. Dr. Shokip Tumtin, Asst. Prof., MSc,NET,PhD.
5. Dr. Alimenla. B, Asst. Prof., MSc, PhD.

#### **Department of Computer Science**

1. Mr. N John Kuotsu, HOD, Asst. Prof., MCA, MTech

#### **Department of Geography**

1. Dr. Tsukjemchila Imchen, HOD, Assoc. Prof., MA,PhD
2. Dr. Temjensangla Pongener, Assoc. Prof., MA, PhD
3. Dr. Jnanendra Sarma, Asst. Prof., MSc, PhD
4. Ms. Sashikokla Jamir, Asst. Prof., MSc, NET
5. Mr. Yanthungo M Kikon, Asst. Prof., MSc, NET

6. Ms. Chubamenla Chang, Asst. Prof., MA, NET

#### **Department of Mathematics**

1. Mr Watitoshi Ao, HOD, Asst.Prof., MSc
2. Ms. Merenlemla Jamir, Asst. Prof., MSc, NET
3. Ms. Yashiyala T Imchen, Asst. Prof., MSc, NET, BEd

#### **Department of Environmental Studies**

1. Mr. Nohochem Sangtam, Asst. Prof., MSc, NET

#### **Department of Physics**

1. Mr. Nukshimoa, HOD, Asst. Prof., MSc, MTech
2. Ms. Limasenla Y Jamir, Asst. Prof., MSc, NET
3. Ms. Nungsangtola, Asst. Prof., MSc, NET

#### **Department of Zoology**

1. Ms. Imlinungla, HOD, Assoc. Prof., MSc
2. Mr. S Imkongtiba Longkumer, Asst. Prof., MSc
3. Mr. Imsuyanger T Aier, Asst. Prof., MSc, NET, GATE
4. Mr. Rejuba Pongen, Asst. Prof., MSc, NET
5. Ms. Ruokobeino Zashumo, Asst. Prof., MSc, NET

#### **Commerce Stream**

##### **Department of Commerce**

1. Mr. Lekokonen Longkumer, Asst. Prof., MCom.
2. Mr. Meren Jamir, Asst. Prof., MCom.

#### **College Library**

Librarian : Dr. Lendina, M.Lib. Sc, PhD

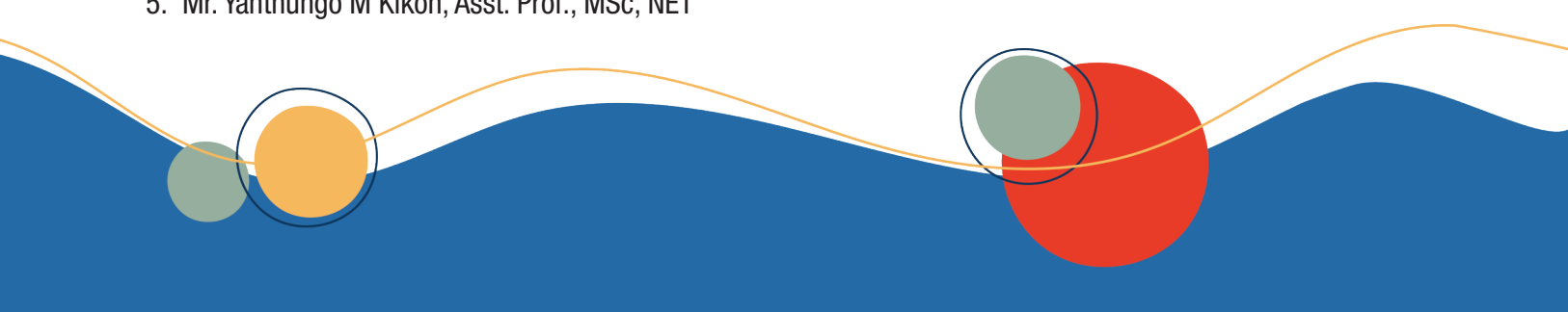



---

FAZL ALI COLLEGE, MOKOKCHUNG- 798601, NAGALAND

 [principal@fac.ac.in](mailto:principal@fac.ac.in)

 <https://fac.ac.in>